



General Notes

- DRAWINGS ARE THE COPYRIGHT PROPERTY OF INI DESIGN STUDIO. THE DRAWINGS AND SPECIFICATIONS FOR THIS PROJECT ARE PROTECTED BY COPYRIGHT AND WILL NOT BE REPRODUCED, USED, OR DISTRIBUTED WITHOUT EXPRESS WRITTEN PERMISSION OF INI DESIGN STUDIO.
- THESE DRAWINGS INDICATE IN GENERAL THE PROJECT IN TERMS OF BUILDING DESIGN CONCEPTS, THE DIMENSIONS OF THE BUILDINGS AND THE MAJOR BUILDING DESIGN ELEMENTS. AS INDICATED OR SPECIFIED, THE CONTRACTOR SHALL FINISH ALL ITEMS REQUIRED FOR THE PROPER EXECUTION AND COMPLETION OF THE WORKS. DECISIONS OF THE INI AS TO THE ITEMS OF WORK INCLUDED WITHIN THE DOCUMENT SHALL BE FINAL AND BINDING ON THE CONTRACTOR.
- ALL DIMENSIONS ARE IN MILLIMETERS, UNLESS OTHERWISE MENTIONED / SPECIFIED.
- DRAWINGS IN NO CASE SHALL BE SCALED AND ONLY WRITTEN DIMENSIONS SHALL BE FOLLOWED. LARGE SCALE DETAILS SHALL TAKE PRECEDENCE OVER SMALL SCALE DRAWINGS.
- PARTITIONS AND WALLS SHOWN CENTERED ON COLUMN CENTER OR FLUSH-FACED WITH STRUCTURAL COLUMNS ARE NOT DIMENSIONED.
- CONTRACTOR SHALL INFORM AND OBTAIN PERMISSION IN WRITING FROM THE INI BEFORE MAKING ANY DEVIATIONS FROM THE DRAWINGS.
- ITEMS OF WORK REQUIRED ON ONE DRAWING OR IN ONE SECTION OF THE SPECIFICATIONS HAVE THE SAME FORCE AND EFFECT AS IF REQUIRED IN ALL DRAWINGS, OR IN ALL SECTIONS OF THE SPECIFICATIONS.
- PLINTH LEVELS TO BE DECIDED ON SITE WITH REFERENCE TO LEVELS ON THE SITE IN CONSULTATION WITH BUILDING DESIGN DRAWINGS.
- FOR DOOR AND WINDOWS SCHEDULE REFER DRAWING NO. _____
- FOR ROOM FINISH SCHEDULE REFER DRAWING NO. _____
- RAIN WATER DRAIN PIPES OR SLEEVES THROUGH BEAMS AND CURBING TO BE INSTALLED WHILE CASTING AS PER THE POSITIONS SHOWN.
- FOR DIMENSIONS, LOCATIONS AND DETAILS OF ALL STRUCTURAL MEMBERS REFER STRUCTURAL DRAWINGS.
- DIMENSIONS ON ALL ELEVATIONS AND SECTIONS SHOWN ON BUILDING DESIGN DRAWINGS ARE SHOWN AS TOP OF UN-FINISHED FLOOR LEVEL UNLESS OTHERWISE MENTIONED.
- ALL DRAWINGS SHALL BE READ IN CONJUNCTION WITH ALL OTHER CONSULTANTS' DRAWINGS, TOGETHER WITH THE SPECIFICATIONS. DISCREPANCIES AND / OR AMBIGUITIES, IF ANY, SHALL BE BROUGHT TO THE NOTICE OF THE INI AND CLARIFICATIONS SHALL BE MADE PRIOR TO EXECUTION. SCPL'S DECISION IN THIS REGARD SHALL BE FINAL AND BINDING.
- THE CONTRACTOR SHALL COORDINATE ALL MECHANICAL FLOOR AND WALL SLEEVES AND SHAFTS IN CONCRETE SLABS AND WALLS WITH MECHANICAL, PLUMBING, FIRE PROTECTION, ELECTRICAL STRUCTURAL AND BUILDING DESIGN DRAWINGS.
- NOTES APPEARING ON VARIOUS DRAWINGS FOR DIFFERENT SYSTEMS AND MATERIAL SHEET SHALL BE REVIEWED AND NOTES ON ANY ONE DRAWING SHALL BE APPLIED TO RELATED DRAWINGS AND DETAILS.

ELECTRICAL SYMBOLS	
	(LDB) LIGHTING DISTRIBUTION BOARD
	(ELDB) EMERGENCY LIGHTING DISTRIBUTION BOARD
	WALL MOUNTED ELV RACK (TOP OF RACK SHOULD BE 180MM ABOVE FFL)
	150MM X 100MM CABLE TRAY FOR ELE CABLES (LADDER TYPE CABLE TRAY)
	300MM X 100MM CABLE TRAY FOR ELE CABLES (LADDER TYPE CABLE TRAY)
	450MM X 100MM CABLE TRAY FOR ELE CABLES (LADDER TYPE CABLE TRAY)
	600MM X 100MM CABLE TRAY FOR ELE CABLES (LADDER TYPE CABLE TRAY)
	150MM X 50MM CABLE TRAY FOR ELV CABLES (PERFORATED TYPE CABLE TRAY)
	300MM X 50MM CABLE TRAY FOR ELV CABLES (PERFORATED TYPE CABLE TRAY)
	450MM X 50MM CABLE TRAY FOR ELV CABLES (PERFORATED TYPE CABLE TRAY)
	EARTHING PIT
	ELECTRICAL PANEL
	600x600mm ELECTRICAL MANHOLE
	120MM DIA DWV PIPE
	ELECTRICAL CABLE

ELECTRICAL NOTE:
CABLE TRAY LAYOUT SHALL BE CHANGE AS PER FINAL COORDINATED LAYOUT

Rev	Purpose of Issue	Date	Authorized
R0	ISSUED FOR TENDER	24.12.2025	NS

TENDER DRAWINGS

Key Plan

Project :
SANSKAR KENDRA PLAZA

Client :
SRFDCL

Design Consultant :
INI DESIGN STUDIO

Structural Consultant :

Project :
INI Project no : 124200580

Drawing Title : **BASEMENT LEVEL SERVICES LAYOUT**

Original Scale :	Drawn By : RM	Checked By : PC	Authorized By : NS	Size : A2
	Date : 24.12.2025	Date : 24.12.2025	Date : 24.12.2025	Rev : R0

Drawing Number : **SKP_E_MP_101**

ELV LEGENDS-

	DETECTOR
	(MCP) MANUAL CALL POINT (SURFACE MOUNTED) @+1200MM FRM FFL
	(HT) HOOTER (SURFACE MOUNTED) @+1200MM FRM FFL
	(SP) SPEAKER POINT
	HORN SPEAKER @+2400MM FRM FFL
	(CP) CAMERA POINT
	(CP-FD) FIX DOME CAMERA POINT
	25MM DIA PVC MMS WALL/SLAB CONDUIT FOR FAS SYSTEM WITH 200RE X 1.5 SQMM
	25MM DIA PVC MMS WALL/SLAB CONDUIT FOR CAT 6 CABLE FOR CCTV CONSIDER 3NOS. OF CAT-6 CABLE IN 1 RUN
	25MM DIA PVC MMS WALL/SLAB CONDUIT FOR CAT 6 CABLE FOR ACCESS CONTROL CONSIDER 3NOS. OF CAT-6 CABLE IN 1 RUN



General Notes

- DRAWINGS ARE THE COPYRIGHT PROPERTY OF INI DESIGN STUDIO. THE DRAWINGS AND SPECIFICATIONS FOR THIS PROJECT ARE PROTECTED BY COPYRIGHT AND WILL NOT BE REPRODUCED, USED, OR DISTRIBUTED WITHOUT EXPRESS WRITTEN PERMISSION OF INI DESIGN STUDIO.
- THESE DRAWINGS INDICATE IN GENERAL THE PROJECT IN TERMS OF BUILDING DESIGN CONCEPTS, THE DIMENSIONS OF THE BUILDINGS AND THE MAJOR BUILDING DESIGN ELEMENTS. AS INDICATED OR SPECIFIED, THE CONTRACTOR SHALL FINISH ALL ITEMS REQUIRED FOR THE PROPER EXECUTION AND COMPLETION OF THE WORKS. DECISIONS OF THE INI AS TO THE ITEMS OF WORK INCLUDED WITHIN THE DOCUMENT SHALL BE FINAL AND BINDING ON THE CONTRACTOR.
- ALL DIMENSIONS ARE IN MILLIMETERS, UNLESS OTHERWISE MENTIONED/SPECIFIED.
- DRAWINGS IN NO CASE SHALL BE SCALED AND ONLY WRITTEN DIMENSIONS SHALL BE FOLLOWED. LARGE SCALE DETAILS SHALL TAKE PRECEDENCE OVER SMALL SCALE DRAWINGS.
- PARTITIONS AND WALLS SHOWN CENTERED ON COLUMN CENTER OR FLUSH-FACED WITH STRUCTURAL COLUMNS ARE NOT DIMENSIONED.
- CONTRACTOR SHALL INFORM AND OBTAIN PERMISSION IN WRITING FROM THE INI BEFORE MAKING ANY DEVIATIONS FROM THE DRAWINGS.
- ITEMS OF WORK REQUIRED ON ONE DRAWING OR IN ONE SECTION OF THE SPECIFICATIONS HAVE THE SAME FORCE AND EFFECT AS IF REQUIRED IN ALL DRAWINGS, OR IN ALL SECTIONS OF THE SPECIFICATIONS.
- PLINTH LEVELS TO BE DECIDED ON SITE WITH REFERENCE TO LEVELS ON THE SITE IN CONSULTATION WITH BUILDING DESIGN DRAWINGS.
- FOR DOOR AND WINDOWS SCHEDULE REFER DRAWING NO. _____
- FOR ROOM FINISH SCHEDULE REFER DRAWING NO. _____
- RAIN WATER DRAIN PIPES OR SLEEVES THROUGH BEAMS AND CURBING TO BE INSTALLED WHILE CASTING AS PER THE POSITIONS SHOWN.
- FOR DIMENSIONS, LOCATIONS AND DETAILS OF ALL STRUCTURAL MEMBERS REFER STRUCTURAL DRAWINGS.
- DIMENSIONS ON ALL ELEVATIONS AND SECTIONS SHOWN ON BUILDING DESIGN DRAWINGS ARE SHOWN AS TOP OF UN-FINISHED FLOOR LEVEL UNLESS OTHERWISE MENTIONED.
- ALL DRAWINGS SHALL BE READ IN CONJUNCTION WITH ALL OTHER CONSULTANTS' DRAWINGS, TOGETHER WITH THE SPECIFICATIONS, DISCREPANCIES AND/OR AMBIGUITIES, IF ANY, SHALL BE BROUGHT TO THE NOTICE OF THE INI AND CLARIFICATIONS SHALL BE MADE PRIOR TO EXECUTION. SCPL'S DECISION IN THIS REGARD SHALL BE FINAL AND BINDING.
- THE CONTRACTOR SHALL COORDINATE ALL MECHANICAL FLOOR AND WALL SLEEVES AND SHAFTS IN CONCRETE SLABS AND WALLS WITH MECHANICAL, PLUMBING, FIRE PROTECTION, ELECTRICAL STRUCTURAL AND BUILDING DESIGN DRAWINGS.
- NOTES APPEARING ON VARIOUS DRAWINGS FOR DIFFERENT SYSTEMS AND MATERIAL SHEET SHALL BE REVIEWED AND NOTES ON ANY ONE DRAWING SHALL BE APPLIED TO RELATED DRAWINGS AND DETAILS.

ELECTRICAL LEGENDS:

LEGEND	DESCRIPTION	LEGEND	DESCRIPTION
	1x36W TUBE LIGHT POINT		DISTRIBUTION BOARD
	(PO) POST TOP LIGHT POINT		ELV RACK
	(STL) STEP/FOOT MOUNTED LIGHT		ELECTRICAL CABLE TRAY
	STEP/FOOT MOUNTED LIGHT POINT		ELV CABLE TRAY
	TREE UP LIGHT POINT		120MM DIA DWG PIPE
	6/16A SWITCH SOCKET OUTLET		ELECTRICAL CABLE
	CAMERA POINT		EARTHING PIT
	FIX DOME CAMERA POINT		
	600x600mm ELECTRICAL MANHOLE		
	ELECTRICAL PANEL		

Rev	Purpose of Issue	Date	Authorized
R0	ISSUED FOR TENDER	24.12.2025	NS

TENDER DRAWINGS

Key Plan

Project :
SANSKAR KENDRA PLAZA

Client :
SRFDCL

Design Consultant :
INI DESIGN STUDIO

Structural Consultant :

Project :
INI Project no : 124200580

Drawing Title : **BASEMENT LEVEL ELE & ELV LAYOUT**

Original Scale :	Drawn By : RM	Checked By : PC	Authorized By : NS	Size : A2
	Date : 24.12.2025	Date : 24.12.2025	Date : 24.12.2025	
Drawing Number :	SKP_E_MP_102			Rev : R0



General Notes

- DRAWINGS ARE THE COPYRIGHT PROPERTY OF INI DESIGN STUDIO. THE DRAWINGS AND SPECIFICATIONS FOR THIS PROJECT ARE PROTECTED BY COPYRIGHT AND WILL NOT BE REPRODUCED, USED, OR DISTRIBUTED WITHOUT EXPRESS WRITTEN PERMISSION OF INI DESIGN STUDIO.
- THESE DRAWINGS INDICATE IN GENERAL THE PROJECT IN TERMS OF BUILDING DESIGN CONCEPTS, THE DIMENSIONS OF THE BUILDINGS AND THE MAJOR BUILDING DESIGN ELEMENTS. AS INDICATED OR SPECIFIED, THE CONTRACTOR SHALL FINISH ALL ITEMS REQUIRED FOR THE PROPER EXECUTION AND COMPLETION OF THE WORKS. DECISIONS OF THE INI AS TO THE ITEMS OF WORK INCLUDED WITHIN THE DOCUMENT SHALL BE FINAL AND BINDING ON THE CONTRACTOR.
- ALL DIMENSIONS ARE IN MILLIMETERS, UNLESS OTHERWISE MENTIONED / SPECIFIED.
- DRAWINGS IN NO CASE SHALL BE SCALED AND ONLY WRITTEN DIMENSIONS SHALL BE FOLLOWED. LARGE SCALE DETAILS SHALL TAKE PRECEDENCE OVER SMALL SCALE DRAWINGS.
- PARTITIONS AND WALLS SHOWN CENTERED ON COLUMN CENTER OR FLUSH-FACED WITH STRUCTURAL COLUMNS ARE NOT DIMENSIONED.
- CONTRACTOR SHALL INFORM AND OBTAIN PERMISSION IN WRITING FROM THE INI BEFORE MAKING ANY DEVIATIONS FROM THE DRAWINGS.
- ITEMS OF WORK REQUIRED ON ONE DRAWING OR IN ONE SECTION OF THE SPECIFICATIONS HAVE THE SAME FORCE AND EFFECT AS IF REQUIRED IN ALL DRAWINGS, OR IN ALL SECTIONS OF THE SPECIFICATIONS.
- PLINTH LEVELS TO BE DECIDED ON SITE WITH REFERENCE TO LEVELS ON THE SITE IN CONSULTATION WITH BUILDING DESIGN DRAWINGS.
- FOR DOOR AND WINDOWS SCHEDULE REFER DRAWING NO. _____
- FOR ROOM FINISH SCHEDULE REFER DRAWING NO. _____
- RAIN WATER DRAIN PIPES OR SLEEVES THROUGH BEAMS AND CURBING TO BE INSTALLED WHILE CASTING AS PER THE POSITIONS SHOWN.
- FOR DIMENSIONS, LOCATIONS AND DETAILS OF ALL STRUCTURAL MEMBERS REFER STRUCTURAL DRAWINGS.
- DIMENSIONS ON ALL ELEVATIONS AND SECTIONS SHOWN ON BUILDING DESIGN DRAWINGS ARE SHOWN AS TOP OF UN-FINISHED FLOOR LEVEL UNLESS OTHERWISE MENTIONED.
- ALL DRAWINGS SHALL BE READ IN CONJUNCTION WITH ALL OTHER CONSULTANTS' DRAWINGS, TOGETHER WITH THE SPECIFICATIONS, DISCREPANCIES AND / OR AMBIGUITIES, IF ANY, SHALL BE BROUGHT TO THE NOTICE OF THE INI AND CLARIFICATIONS SHALL BE MADE PRIOR TO EXECUTION. SCPL'S DECISION IN THIS REGARD SHALL BE FINAL AND BINDING.
- THE CONTRACTOR SHALL COORDINATE ALL MECHANICAL FLOOR AND WALL SLEEVES AND SHAFTS IN CONCRETE SLABS AND WALLS WITH MECHANICAL, PLUMBING, FIRE PROTECTION, ELECTRICAL, STRUCTURAL AND BUILDING DESIGN DRAWINGS.
- NOTES APPEARING ON VARIOUS DRAWINGS FOR DIFFERENT SYSTEMS AND MATERIAL SHEET SHALL BE REVIEWED AND NOTES ON ANY ONE DRAWING SHALL BE APPLIED TO RELATED DRAWINGS AND DETAILS.

ELECTRICAL SYMBOLS	
	(LDB) LIGHTING DISTRIBUTION BOARD
	(ELDB) EMERGENCY LIGHTING DISTRIBUTION BOARD
	WALL MOUNTED ELV RACK (TOP OF RACK SHOULD BE 180MM ABOVE FFL)
	150MM X 100MM CABLE TRAY FOR ELE CABLES (LADDER TYPE CABLE TRAY)
	300MM X 100MM CABLE TRAY FOR ELE CABLES (LADDER TYPE CABLE TRAY)
	450MM X 100MM CABLE TRAY FOR ELE CABLES (LADDER TYPE CABLE TRAY)
	600MM X 100MM CABLE TRAY FOR ELE CABLES (LADDER TYPE CABLE TRAY)
	150MM X 50MM CABLE TRAY FOR ELE CABLES (PERFORATED TYPE CABLE TRAY)
	300MM X 50MM CABLE TRAY FOR ELE CABLES (PERFORATED TYPE CABLE TRAY)
	450MM X 50MM CABLE TRAY FOR ELE CABLES (PERFORATED TYPE CABLE TRAY)
	EARTHING PIT
	ELECTRICAL PANEL
	600x600mm ELECTRICAL MANHOLE
	120MM DIA DWV PIPE
	ELECTRICAL CABLE

ELECTRICAL NOTE:
CABLE TRAY LAYOUT SHALL BE CHANGE AS PER FINAL COORDINATED LAYOUT

Rev	Purpose of Issue	Date	Authorized
R0	ISSUED FOR TENDER	24.12.2025	NS

TENDER DRAWINGS

Key Plan

Project :
SANSKAR KENDRA PLAZA

Client :
SRFDCL

Design Consultant :
INI DESIGN STUDIO

Structural Consultant :

Project :
INI Project no : 124200580

Drawing Title : **STILT LEVEL SERVICES LAYOUT**

Original Scale :	Drawn By : RM	Checked By : PC	Authorized By : NS	Size : A2
	Date : 24.12.2025	Date : 24.12.2025	Date : 24.12.2025	Rev : R0

Drawing Number : **SKP_E_MP_103**



General Notes

- DRAWINGS ARE THE COPYRIGHT PROPERTY OF INI DESIGN STUDIO. THE DRAWINGS AND SPECIFICATIONS FOR THIS PROJECT ARE PROTECTED BY COPYRIGHT AND WILL NOT BE REPRODUCED, USED, OR DISTRIBUTED WITHOUT EXPRESS WRITTEN PERMISSION OF INI DESIGN STUDIO.
- THESE DRAWINGS INDICATE IN GENERAL THE PROJECT IN TERMS OF BUILDING DESIGN CONCEPTS, THE DIMENSIONS OF THE BUILDINGS AND THE MAJOR BUILDING DESIGN ELEMENTS. AS INDICATED OR SPECIFIED, THE CONTRACTOR SHALL FINISH ALL ITEMS REQUIRED FOR THE PROPER EXECUTION AND COMPLETION OF THE WORKS. DECISIONS OF THE INI AS TO THE ITEMS OF WORK INCLUDED WITHIN THE DOCUMENT SHALL BE FINAL AND BINDING ON THE CONTRACTOR.
- ALL DIMENSIONS ARE IN MILLIMETERS, UNLESS OTHERWISE MENTIONED / SPECIFIED.
- DRAWINGS IN NO CASE SHALL BE SCALED AND ONLY WRITTEN DIMENSIONS SHALL BE FOLLOWED. LARGE SCALE DETAILS SHALL TAKE PRECEDENCE OVER SMALL SCALE DRAWINGS.
- PARTITIONS AND WALLS SHOWN CENTERED ON COLUMN CENTER OR FLUSH-FACED WITH STRUCTURAL COLUMNS ARE NOT DIMENSIONED.
- CONTRACTOR SHALL INFORM AND OBTAIN PERMISSION IN WRITING FROM THE INI BEFORE MAKING ANY DEVIATIONS FROM THE DRAWINGS.
- ITEMS OF WORK REQUIRED ON ONE DRAWING OR IN ONE SECTION OF THE SPECIFICATIONS HAVE THE SAME FORCE AND EFFECT AS IF REQUIRED IN ALL DRAWINGS, OR IN ALL SECTIONS OF THE SPECIFICATIONS.
- PLINTH LEVELS TO BE DECIDED ON SITE WITH REFERENCE TO LEVELS ON THE SITE IN CONSULTATION WITH BUILDING DESIGN DRAWINGS.
- FOR DOOR AND WINDOWS SCHEDULE REFER DRAWING NO. _____
- FOR ROOM FINISH SCHEDULE REFER DRAWING NO. _____
- RAIN WATER DRAIN PIPES OR SLEEVES THROUGH BEAMS AND CURBING TO BE INSTALLED WHILE CASTING AS PER THE POSITIONS SHOWN.
- FOR DIMENSIONS, LOCATIONS AND DETAILS OF ALL STRUCTURAL MEMBERS REFER STRUCTURAL DRAWINGS.
- DIMENSIONS ON ALL ELEVATIONS AND SECTIONS SHOWN ON BUILDING DESIGN DRAWINGS ARE SHOWN AS TOP OF UN-FINISHED FLOOR LEVEL UNLESS OTHERWISE MENTIONED.
- ALL DRAWINGS SHALL BE READ IN CONJUNCTION WITH ALL OTHER CONSULTANTS' DRAWINGS, TOGETHER WITH THE SPECIFICATIONS, DISCREPANCIES AND / OR AMBIGUITIES, IF ANY, SHALL BE BROUGHT TO THE NOTICE OF THE INI AND CLARIFICATIONS SHALL BE MADE PRIOR TO EXECUTION. SCPL'S DECISION IN THIS REGARD SHALL BE FINAL AND BINDING.
- THE CONTRACTOR SHALL COORDINATE ALL MECHANICAL FLOOR AND WALL SLEEVES AND SHAFTS IN CONCRETE SLABS AND WALLS WITH MECHANICAL, PLUMBING, FIRE PROTECTION, ELECTRICAL STRUCTURAL AND BUILDING DESIGN DRAWINGS.
- NOTES APPEARING ON VARIOUS DRAWINGS FOR DIFFERENT SYSTEMS AND MATERIAL SHEET SHALL BE REVIEWED AND NOTES ON ANY ONE DRAWING SHALL BE APPLIED TO RELATED DRAWINGS AND DETAILS.

ELECTRICAL LEGENDS:		ELECTRICAL LEGENDS:	
LEGEND	DESCRIPTION	LEGEND	DESCRIPTION
	1x36W TUBE LIGHT POINT		DISTRIBUTION BOARD
	(PO) POST TOP LIGHT POINT		ELV RACK
	(STL) STEP/FOOT MOUNTED LIGHT		ELECTRICAL CABLE TRAY
	STEP/FOOT MOUNTED LIGHT POINT		ELV CABLE TRAY
	TREE UP LIGHT POINT		120MM DIA DWV PIPE
	6/16A SWITCH SOCKET OUTLET		ELECTRICAL CABLE
	CAMERA POINT		EARTHING PIT
	FIX DOME CAMERA POINT		
	600x600mm ELECTRICAL MANHOLE		
	ELECTRICAL PANEL		

Rev	Purpose of Issue	Date	Authorized
R0	ISSUED FOR TENDER	24.12.2025	NS

TENDER DRAWINGS

Key Plan

Project :
SANSKAR KENDRA PLAZA

Client :
SRFDCL

Design Consultant :
INI DESIGN STUDIO

Structural Consultant :

Project :		Original Scale :		Drawn By : RM	Checked By : PC	Authorized By : NS	Size : A2
INI Project no : 124200580		Drawing Title : STILT LEVEL ELE & ELV LAYOUT		Date : 24.12.2025	Date : 24.12.2025	Date : 24.12.2025	Rev : R0
Drawing Number : SKP_E_MP_102							

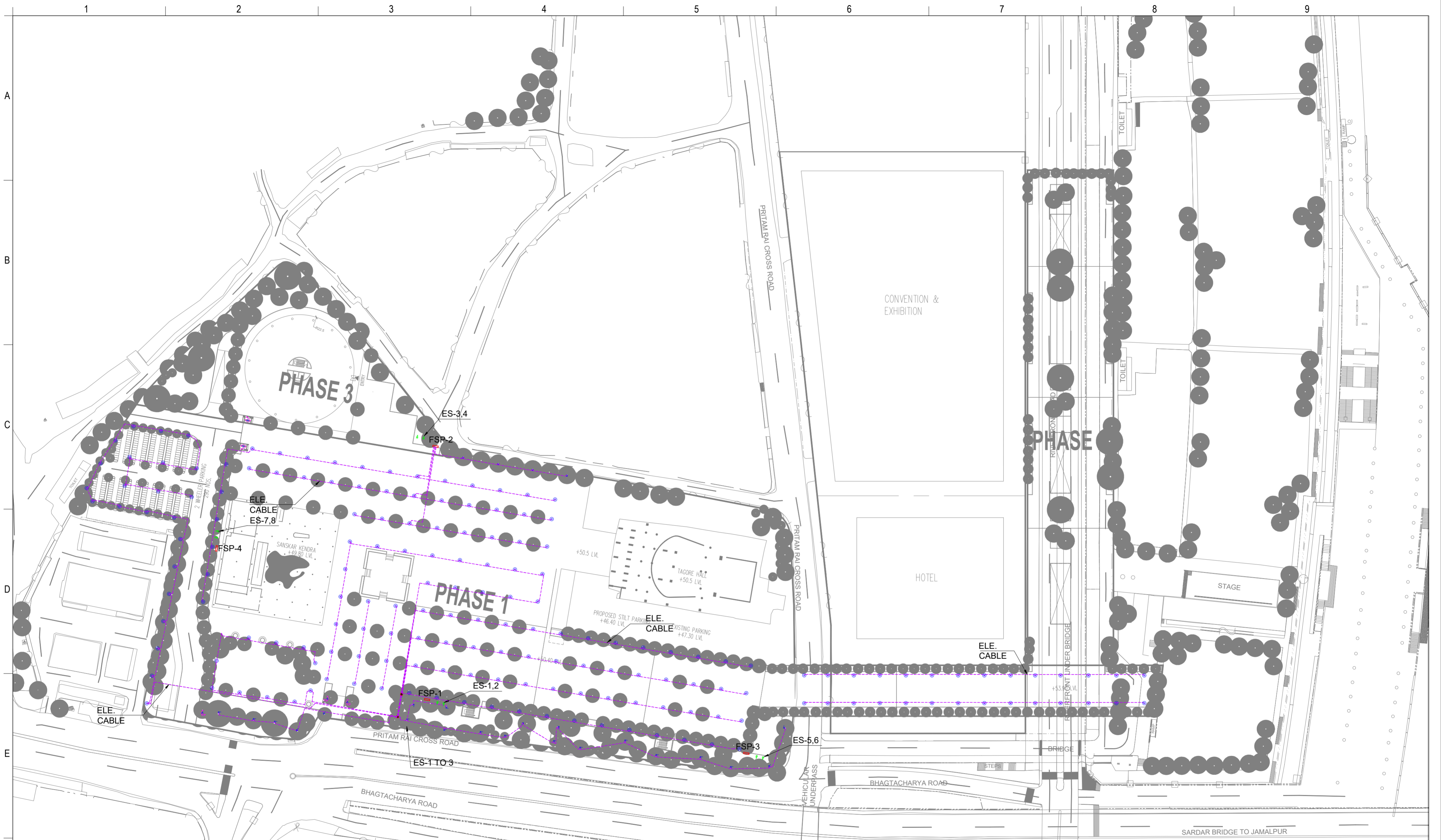

General Notes

- DRAWINGS ARE THE COPYRIGHT PROPERTY OF INI DESIGN STUDIO. THE DRAWINGS AND SPECIFICATIONS FOR THIS PROJECT ARE PROTECTED BY COPYRIGHT AND WILL NOT BE REPRODUCED, USED, OR DISTRIBUTED WITHOUT EXPRESS WRITTEN PERMISSION OF INI DESIGN STUDIO.
- THESE DRAWINGS INDICATE IN GENERAL THE PROJECT IN TERMS OF BUILDING DESIGN CONCEPTS, THE DIMENSIONS OF THE BUILDINGS AND THE MAJOR BUILDING DESIGN ELEMENTS. AS INDICATED OR SPECIFIED, THE CONTRACTOR SHALL FINISH ALL ITEMS REQUIRED FOR THE PROPER EXECUTION AND COMPLETION OF THE WORKS. DECISIONS OF THE INI AS TO THE ITEMS OF WORK INCLUDED WITHIN THE DOCUMENT SHALL BE FINAL AND BINDING ON THE CONTRACTOR.
- ALL DIMENSIONS ARE IN MILLIMETERS, UNLESS OTHERWISE MENTIONED / SPECIFIED.
- DRAWINGS IN NO CASE SHALL BE SCALED AND ONLY WRITTEN DIMENSIONS SHALL BE FOLLOWED. LARGE SCALE DETAILS SHALL TAKE PRECEDENCE OVER SMALL SCALE DRAWINGS.
- PARTITIONS AND WALLS SHOWN CENTERED ON COLUMN CENTER OR FLUSH-FACED WITH STRUCTURAL COLUMNS ARE NOT DIMENSIONED.
- CONTRACTOR SHALL INFORM AND OBTAIN PERMISSION IN WRITING FROM THE INI BEFORE MAKING ANY DEVIATIONS FROM THE DRAWINGS.
- ITEMS OF WORK REQUIRED ON ONE DRAWING OR IN ONE SECTION OF THE SPECIFICATIONS HAVE THE SAME FORCE AND EFFECT AS IF REQUIRED IN ALL DRAWINGS, OR IN ALL SECTIONS OF THE SPECIFICATIONS.
- PLINTH LEVELS TO BE DECIDED ON SITE WITH REFERENCE TO LEVELS ON THE SITE IN CONSULTATION WITH BUILDING DESIGN DRAWINGS.
- FOR DOOR AND WINDOWS SCHEDULE REFER DRAWING NO. _____
- FOR ROOM FINISH SCHEDULE REFER DRAWING NO. _____
- RAIN WATER DRAIN PIPES OR SLEEVES THROUGH BEAMS AND CURBING TO BE INSTALLED WHILE CASTING AS PER THE POSITIONS SHOWN.
- FOR DIMENSIONS, LOCATIONS AND DETAILS OF ALL STRUCTURAL MEMBERS REFER STRUCTURAL DRAWINGS.
- DIMENSIONS ON ALL ELEVATIONS AND SECTIONS SHOWN ON BUILDING DESIGN DRAWINGS ARE SHOWN AS TOP OF UN-FINISHED FLOOR LEVEL UNLESS OTHERWISE MENTIONED.
- ALL DRAWINGS SHALL BE READ IN CONJUNCTION WITH ALL OTHER CONSULTANTS' DRAWINGS, TOGETHER WITH THE SPECIFICATIONS, DISCREPANCIES AND / OR AMBIGUITIES, IF ANY, SHALL BE BROUGHT TO THE NOTICE OF THE INI AND CLARIFICATIONS SHALL BE MADE PRIOR TO EXECUTION. SCPL'S DECISION IN THIS REGARD SHALL BE FINAL AND BINDING.
- THE CONTRACTOR SHALL COORDINATE ALL MECHANICAL FLOOR AND WALL SLEEVES AND SHAFTS IN CONCRETE SLABS AND WALLS WITH MECHANICAL, PLUMBING, FIRE PROTECTION, ELECTRICAL STRUCTURAL AND BUILDING DESIGN DRAWINGS.
- NOTES APPEARING ON VARIOUS DRAWINGS FOR DIFFERENT SYSTEMS AND MATERIAL SHEET SHALL BE REVIEWED AND NOTES ON ANY ONE DRAWING SHALL BE APPLIED TO RELATED DRAWINGS AND DETAILS.

ELECTRICAL LEGENDS:		ELECTRICAL LEGENDS:	
LEGEND	DESCRIPTION	LEGEND	DESCRIPTION
	1x36W TUBE LIGHT POINT		DISTRIBUTION BOARD
	(PO) POST TOP LIGHT POINT		ELV RACK
	(STL) STEP/FOOT MOUNTED LIGHT		ELECTRICAL CABLE TRAY
	STEP/FOOT MOUNTED LIGHT POINT		ELV CABLE TRAY
	TREE UP LIGHT POINT		120MM DIA DWV PIPE
	6/16A SWITCH SOCKET OUTLET		ELECTRICAL CABLE
	CAMERA POINT		EARTHING PIT
	FIX DOME CAMERA POINT		
	600x600mm ELECTRICAL MANHOLE		
	ELECTRICAL PANEL		

Rev	Purpose of Issue	Date	Authorized
R0	ISSUED FOR TENDER	24.12.2025	NS

TENDER DRAWINGS

Key Plan

Project :
SANSKAR KENDRA PLAZA

Client :
SRFDCL

Design Consultant :
INI DESIGN STUDIO

Structural Consultant :

Project :
INI Project no : 124200580

Drawing Title : **PODIUM LEVEL SERVICES LAYOUT**

Original Scale :	Drawn By : RM	Checked By : PC	Authorized By : NS	Size : A2
	Date : 24.12.2025	Date : 24.12.2025	Date : 24.12.2025	
Drawing Number :	SKP_E_MP_105			Rev : R0

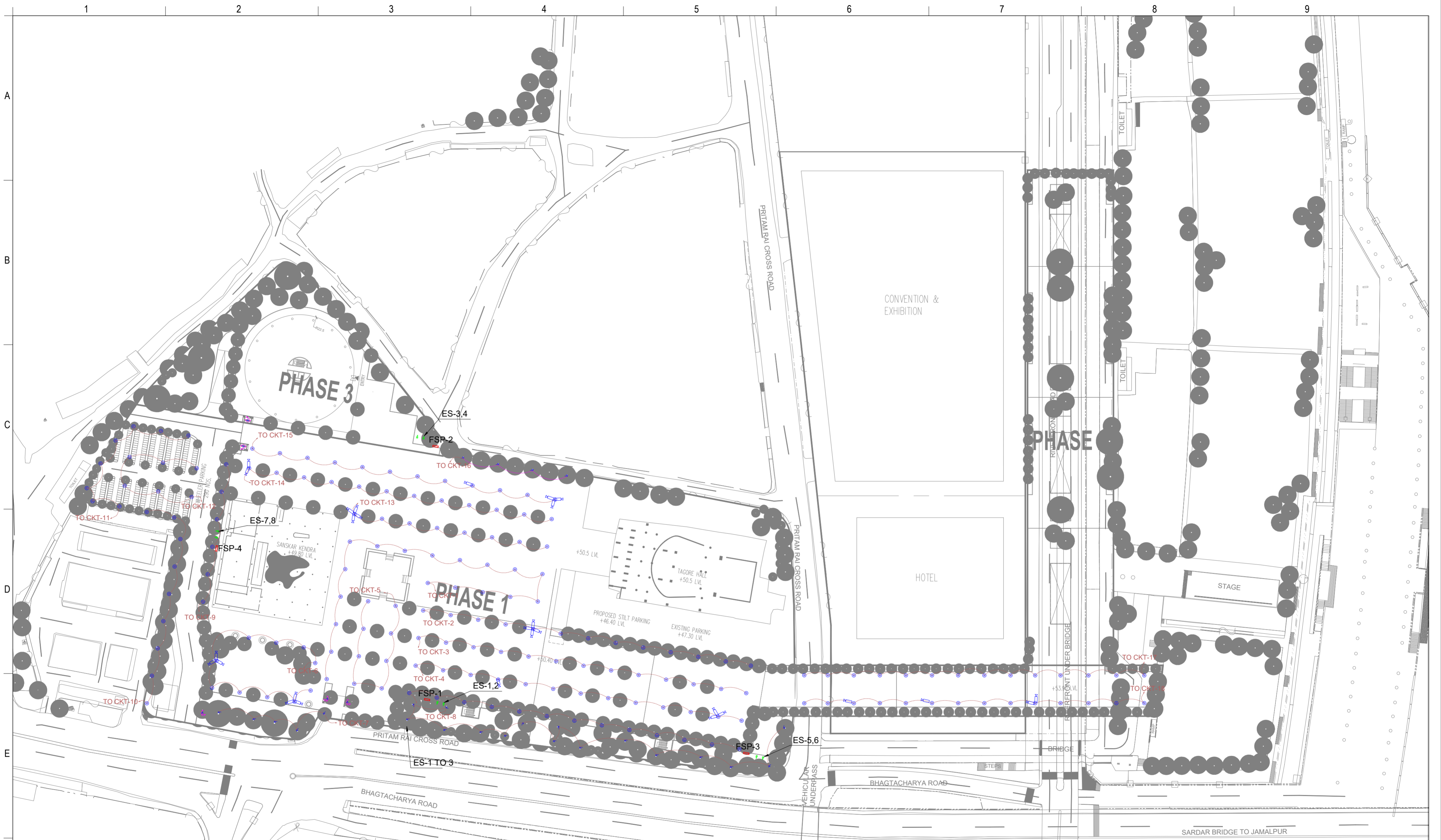

General Notes

- DRAWINGS ARE THE COPYRIGHT PROPERTY OF INI DESIGN STUDIO. THE DRAWINGS AND SPECIFICATIONS FOR THIS PROJECT ARE PROTECTED BY COPYRIGHT AND WILL NOT BE REPRODUCED, USED, OR DISTRIBUTED WITHOUT EXPRESS WRITTEN PERMISSION OF INI DESIGN STUDIO.
- THESE DRAWINGS INDICATE IN GENERAL THE PROJECT IN TERMS OF BUILDING DESIGN CONCEPTS, THE DIMENSIONS OF THE BUILDINGS AND THE MAJOR BUILDING DESIGN ELEMENTS. AS INDICATED OR SPECIFIED, THE CONTRACTOR SHALL FINISH ALL ITEMS REQUIRED FOR THE PROPER EXECUTION AND COMPLETION OF THE WORKS. DECISIONS OF THE INI AS TO THE ITEMS OF WORK INCLUDED WITHIN THE DOCUMENT SHALL BE FINAL AND BINDING ON THE CONTRACTOR.
- ALL DIMENSIONS ARE IN MILLIMETERS, UNLESS OTHERWISE MENTIONED / SPECIFIED.
- DRAWINGS IN NO CASE SHALL BE SCALED AND ONLY WRITTEN DIMENSIONS SHALL BE FOLLOWED. LARGE SCALE DETAILS SHALL TAKE PRECEDENCE OVER SMALL SCALE DRAWINGS.
- PARTITIONS AND WALLS SHOWN CENTERED ON COLUMN CENTER OR FLUSH-FACED WITH STRUCTURAL COLUMNS ARE NOT DIMENSIONED.
- CONTRACTOR SHALL INFORM AND OBTAIN PERMISSION IN WRITING FROM THE INI BEFORE MAKING ANY DEVIATIONS FROM THE DRAWINGS.
- ITEMS OF WORK REQUIRED ON ONE DRAWING OR IN ONE SECTION OF THE SPECIFICATIONS HAVE THE SAME FORCE AND EFFECT AS IF REQUIRED IN ALL DRAWINGS, OR IN ALL SECTIONS OF THE SPECIFICATIONS.
- PLINTH LEVELS TO BE DECIDED ON SITE WITH REFERENCE TO LEVELS ON THE SITE IN CONSULTATION WITH BUILDING DESIGN DRAWINGS.
- FOR DOOR AND WINDOWS SCHEDULE REFER DRAWING NO. _____
- FOR ROOM FINISH SCHEDULE REFER DRAWING NO. _____
- RAIN WATER DRAIN PIPES OR SLEEVES THROUGH BEAMS AND CURBING TO BE INSTALLED WHILE CASTING AS PER THE POSITIONS SHOWN.
- FOR DIMENSIONS, LOCATIONS AND DETAILS OF ALL STRUCTURAL MEMBERS REFER STRUCTURAL DRAWINGS.
- DIMENSIONS ON ALL ELEVATIONS AND SECTIONS SHOWN ON BUILDING DESIGN DRAWINGS ARE SHOWN AS TOP OF UN-FINISHED FLOOR LEVEL UNLESS OTHERWISE MENTIONED.
- ALL DRAWINGS SHALL BE READ IN CONJUNCTION WITH ALL OTHER CONSULTANTS' DRAWINGS, TOGETHER WITH THE SPECIFICATIONS, DISCREPANCIES AND / OR AMBIGUITIES, IF ANY, SHALL BE BROUGHT TO THE NOTICE OF THE INI AND CLARIFICATIONS SHALL BE MADE PRIOR TO EXECUTION. SCPL'S DECISION IN THIS REGARD SHALL BE FINAL AND BINDING.
- THE CONTRACTOR SHALL COORDINATE ALL MECHANICAL FLOOR AND WALL SLEEVES AND SHAFTS IN CONCRETE SLABS AND WALLS WITH MECHANICAL, PLUMBING, FIRE PROTECTION, ELECTRICAL STRUCTURAL AND BUILDING DESIGN DRAWINGS.
- NOTES APPEARING ON VARIOUS DRAWINGS FOR DIFFERENT SYSTEMS AND MATERIAL SHEET SHALL BE REVIEWED AND NOTES ON ANY ONE DRAWING SHALL BE APPLIED TO RELATED DRAWINGS AND DETAILS.

ELECTRICAL LEGENDS:

LEGEND	DESCRIPTION	LEGEND	DESCRIPTION
	1x36W TUBE LIGHT POINT		DISTRIBUTION BOARD
	(PO) POST TOP LIGHT POINT		ELV RACK
	(STL) STEP/FOOT MOUNTED LIGHT		ELECTRICAL CABLE TRAY
	STEP/FOOT MOUNTED LIGHT POINT		ELV CABLE TRAY
	TREE UP LIGHT POINT		120MM DIA DWG PIPE
	6/16A SWITCH SOCKET OUTLET		ELECTRICAL CABLE
	CAMERA POINT		EARTHING PIT
	FIX DOME CAMERA POINT		
	600x600mm ELECTRICAL MANHOLE		
	ELECTRICAL PANEL		

TENDER DRAWINGS

Key Plan

Rev	Purpose of Issue	Date	Authorized
RO	ISSUED FOR TENDER	24.12.2025	NS

Client : SRFDCL

Project : SANSKAR KENDRA PLAZA

Design Consultant : INI DESIGN STUDIO

Structural Consultant :

Project :	SANSKAR KENDRA PLAZA
Client :	SRFDCL
Project :	INI Project no : 124200580
Drawing Title :	PODIUM LEVEL ELE & ELV LAYOUT
Original Scale :	Drawn By : RM
Date :	24.12.2025
Checked By :	PC
Date :	24.12.2025
Authorized By :	NS
Date :	24.12.2025
Drawing Number :	SKP_E_MP_106
Size :	A2
Rev :	R0

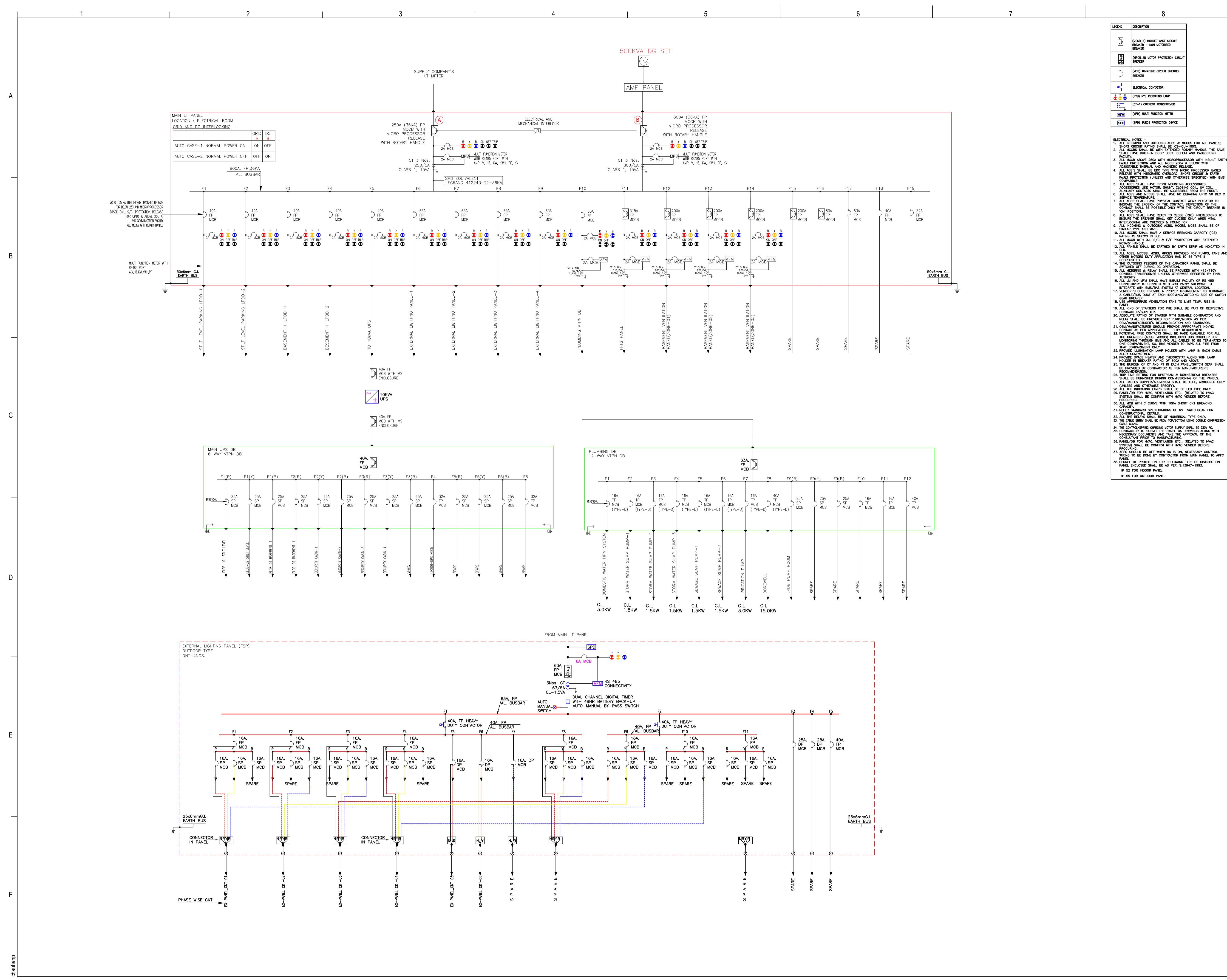

SYMBOL	DESCRIPTION
(MCB) MCB CASE CIRCUIT BREAKER	(MCB) MCB CASE CIRCUIT BREAKER
(MCP) MCB MINOR CIRCUIT BREAKER	(MCP) MCB MINOR CIRCUIT BREAKER
(MPC) MCB MAJOR CIRCUIT BREAKER	(MPC) MCB MAJOR CIRCUIT BREAKER
(E) ELECTRICAL CONTACTOR	(E) ELECTRICAL CONTACTOR
(S) SPARE	(S) SPARE
(CT-1) CURRENT TRANSFORMER	(CT-1) CURRENT TRANSFORMER
(MFM) MULTI FUNCTION METER	(MFM) MULTI FUNCTION METER
(SP) SURGE PROTECTION DEVICE	(SP) SURGE PROTECTION DEVICE

- GENERAL NOTES**
- DRAWINGS ARE THE COPYRIGHT PROPERTY OF IN DESIGN STUDIO. THE DRAWINGS AND SPECIFICATIONS FOR THIS PROJECT ARE PROTECTED BY COPYRIGHT AND WILL NOT BE REPRODUCED, USED, OR DISTRIBUTED WITHOUT EXPRESS WRITTEN PERMISSION OF INI.
 - THESE DRAWINGS INDICATE IN GENERAL THE PROJECT IN TERMS OF BUILDING DESIGN CONCEPTS, THE DIMENSIONS OF THE BUILDINGS AND THE MAJOR BUILDING DESIGN ELEMENTS AS INDICATED OR SPECIFIED. THE CONTRACTOR SHALL FINISH ALL ITEMS REQUIRED FOR THE PROPER EXECUTION AND COMPLETION OF THE WORKS. DECISIONS OF INI AS TO THE ITEMS OF WORK INCLUDED WITHIN THE DOCUMENT SHALL BE FINAL AND BINDING ON THE CONTRACTOR.
 - ALL DIMENSIONS ARE IN MILLIMETERS, UNLESS OTHERWISE MENTIONED (SPECIFIED).
 - DRAWINGS IN NO CASE SHALL BE SCALED AND ONLY WRITTEN DIMENSIONS SHALL BE FOLLOWED. LARGE SCALE DETAILS SHALL TAKE PRECEDENCE OVER SMALL SCALE DRAWINGS.
 - PARTITIONS AND WALLS SHOWN CENTERED ON COLUMN CENTER OR FLOOR-FACED WITH STRUCTURAL COLUMNS ARE NOT DIMENSIONED.
 - CONTRACTOR SHALL INFORM AND OBTAIN PERMISSION IN WRITING FROM INI BEFORE MAKING ANY DEVIATIONS FROM THE DRAWINGS.
 - ITEMS OF WORK REQUIRED ON ONE DRAWING OR IN ONE SECTION OF THE SPECIFICATIONS HAVE THE SAME FORCE AND EFFECT AS IF REFERRED IN ALL DRAWINGS OR IN ALL SECTIONS OF THE SPECIFICATIONS.
 - PLINTH LEVELS TO BE DECIDED ON SITE WITH REFERENCE TO LEVELS ON THE SITE IN CONSULTATION WITH BUILDING DESIGN DRAWINGS.
 - FOR DOOR AND WINDOWS SCHEDULE REFER DRAWING NO. (ONLY IF APPLICABLE).
 - FOR ROOM FINISH SCHEDULE REFER DRAWING NO. (ONLY IF APPLICABLE).
 - RAIN WATER DRAIN PIPES OR SLEEVES THROUGH BEAMS AND CURBING TO BE INSTALLED WHILE CASTING AS PER THE POSITIONS SHOWN.
 - FOR DIMENSIONS, LOCATIONS AND DETAILS OF ALL STRUCTURAL MEMBERS REFER STRUCTURAL DRAWINGS.
 - DIMENSIONS ON ALL ELEVATIONS AND SECTIONS SHOWN ON BUILDING DESIGN DRAWINGS ARE SHOWN AS TOP OF UNFINISHED FLOOR LEVEL UNLESS OTHERWISE MENTIONED.
 - ALL DRAWINGS SHALL BE READ IN CONJUNCTION WITH ALL OTHER CONSULTANTS' DRAWINGS, TOGETHER WITH THE SPECIFICATIONS, DISCREPANCIES AND/OR AMBIGUITIES, IF ANY, SHALL BE REFERRED TO THE NOTICE OF INI AND CLARIFICATIONS SHALL BE MADE PRIOR TO EXECUTION. INI'S DECISION IN THIS REGARD SHALL BE FINAL AND BINDING.
 - THE CONTRACTOR SHALL COORDINATE ALL MECHANICAL FLOOR AND WALL SLEEVES AND SHAFTS IN CONCRETE SLABS AND WALLS WITH MECHANICAL, PLUMBING, FIRE PROTECTION, ELECTRICAL, STRUCTURAL AND BUILDING DESIGN DRAWINGS.
 - NOTES APPEARING ON VARIOUS DRAWINGS FOR DIFFERENT SYSTEMS AND MATERIAL SHEET SHALL BE REVIEWED AND NOTES ON ANY ONE DRAWING SHALL BE APPLIED TO RELATED DRAWINGS AND DETAILS.

Rev	Purpose of Issue	Date	Authorized

TENDER DRAWING

Key Plan

Project: Sanskar Kendra Plaza

Client: **SRFDCL**

Design Consultant: **INI DESIGN STUDIO**

INI DESIGN STUDIO
7/172, Tranam, Corporate Road, Sathelle, Arakkonam-600115
Phone: +91 9445895171/72 Fax: +91 79 64288053
email: info@inidesignstudio.com, web: www.inidesignstudio.com
Design: MEP Engineering, Interiors, Landscape Urban Design, HVAC, Master Planning, Urban & Regional Planning, Visualization & Research

INI Project no: _____

Parcel Name: _____

Building Name: _____

Drawing title: **SINGLE LINE DIAGRAM FOR LT PANELS**

Original Scale	Drawn (Date)	Checked (Date)	Authorized (Date)	Size
1:100	Date: 15.12.2023	Date: 15.12.2023	Date: 15.12.2023	A1

Drawing Number: **SKP_E_SLD_101** Rev: **R0**

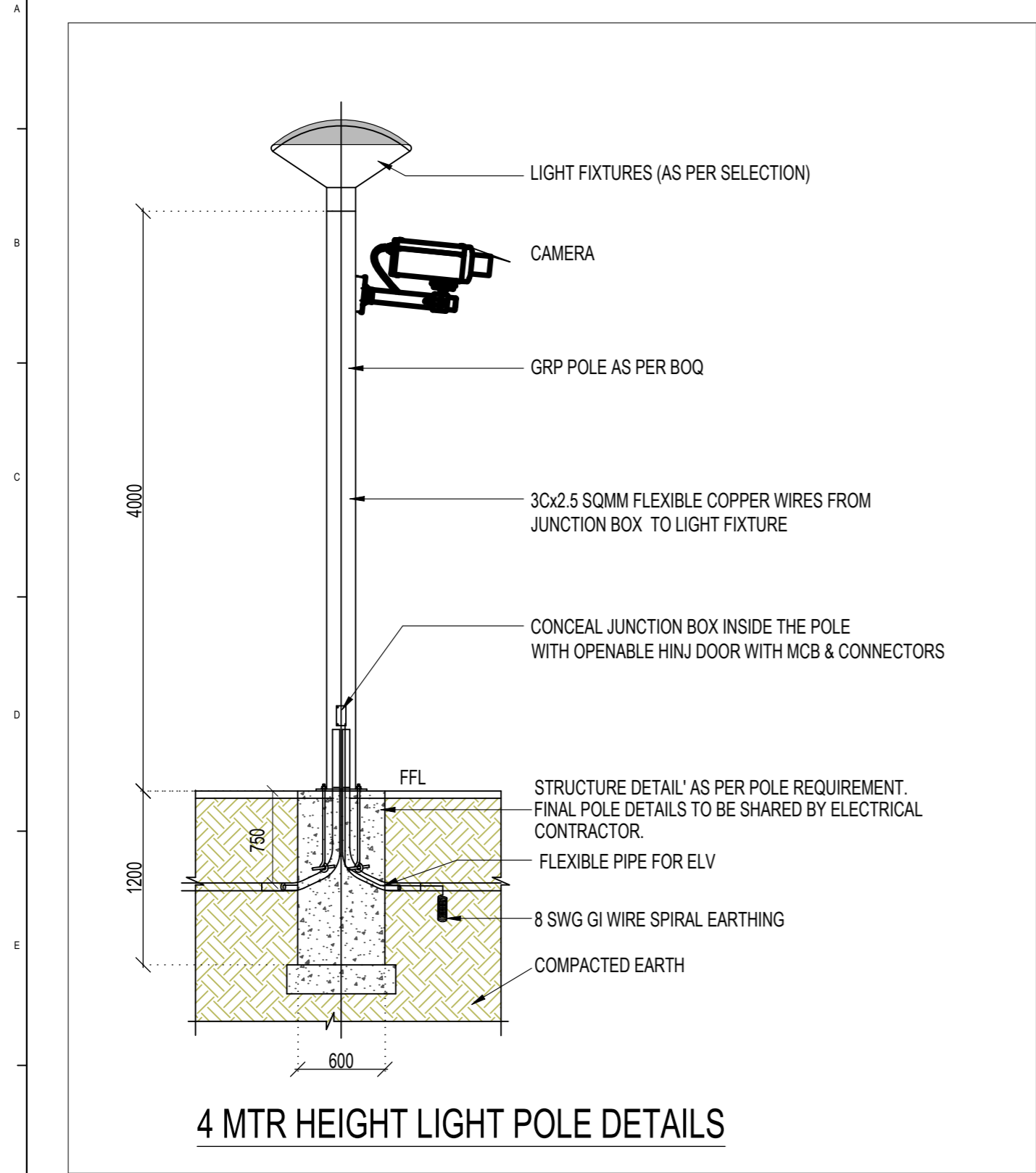

4 MTR HEIGHT LIGHT POLE DETAILS

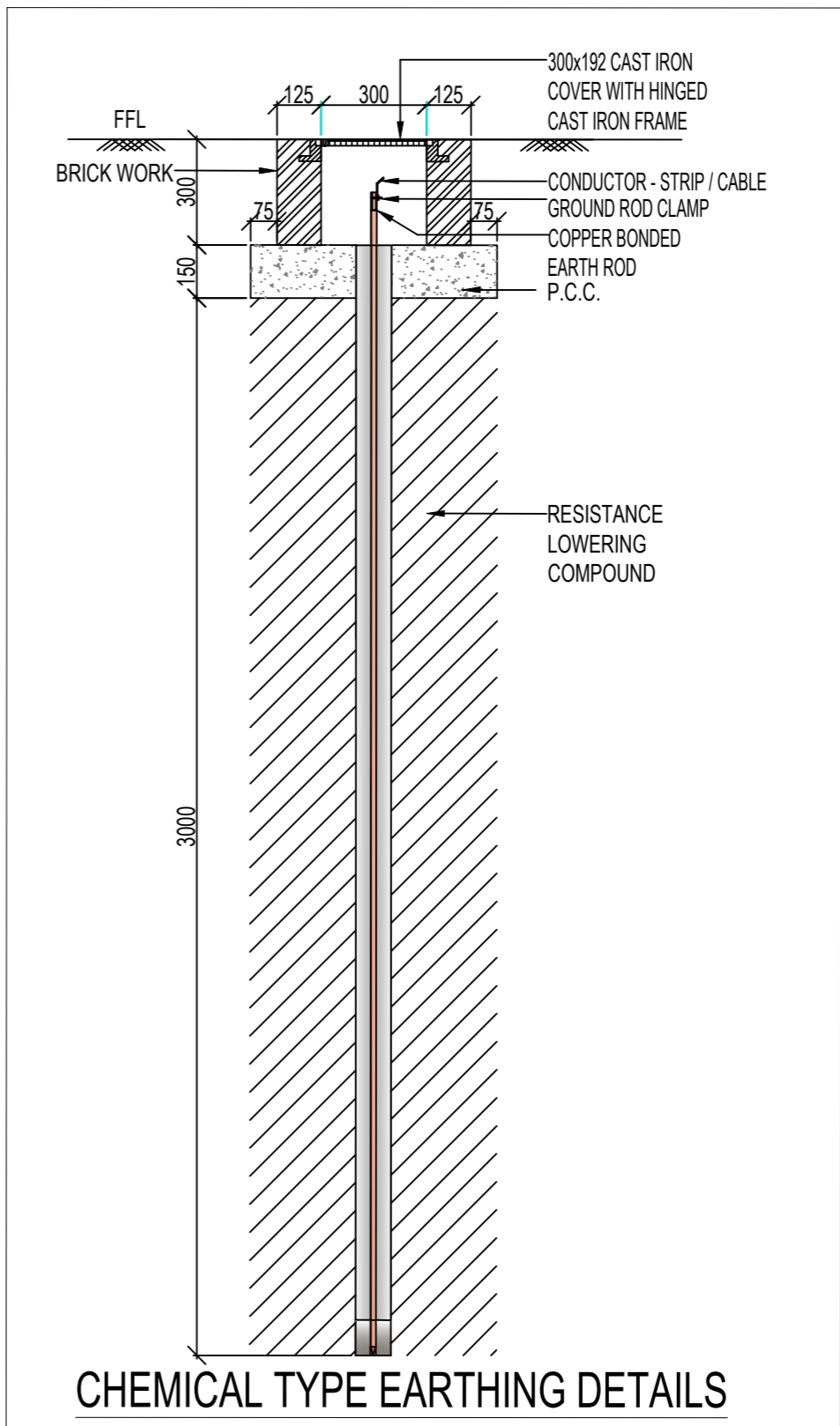

CHEMICAL TYPE EARTHING DETAILS

General Notes

- DRAWINGS ARE THE COPYRIGHT PROPERTY OF IN DESIGN STUDIO. THE DRAWINGS AND SPECIFICATIONS FOR THIS PROJECT ARE PROTECTED BY COPYRIGHT AND WILL NOT BE REPRODUCED, COPIED, DISTRIBUTED WITHOUT EXPRESS WRITTEN PERMISSION OF IN.
- THESE DRAWINGS INDICATE IN GENERAL THE PROJECT IN TERMS OF BUILDING DESIGN CONCEPTS, DIMENSIONS OF THE BUILDINGS AND THE MAJOR BUILDING DESIGN ELEMENTS AS INDICATED OR SPECIFIED. THE CONTRACTOR SHALL FURNISH ALL ITEMS REQUIRED FOR THE PROPER EXECUTION AND COMPLETION OF THE WORKS. DECISIONS OF IN AS TO THE ITEMS OF WORK INCLUDED WITHIN THE DOCUMENT SHALL BE FINAL AND BINDING THE CONTRACTOR.
- ALL DIMENSIONS ARE IN MILLIMETERS, UNLESS OTHERWISE MENTIONED SPECIFIED.
- DRAWINGS IN NO CASE SHALL BE SCALED AND ONLY WRITTEN DIMENSIONS SHALL BE FOLLOWED. LARGE SCALE DETAILS SHALL TAKE PRECEDENCE OVER SMALL SCALE DRAWINGS.
- PARTITIONS AND WALLS SHOWN CENTERED ON COLUMN CENTER OR FLUSH FACED WITH STRUCTURAL COLUMNS ARE NOT DIMENSIONED.
- CONTRACTOR SHALL INFORM AND OBTAIN PERMISSION IN WRITING FROM IN BEFORE MAKING ANY DEVIATIONS FROM THE DRAWINGS.
- ITEMS OF WORK REQUIRED ON ONE DRAWING OR IN ONE SECTION OF THE SPECIFICATIONS HAVE THE SAME FORCE AND EFFECT AS IF REQUIRED IN ALL DRAWINGS, OR IN ALL SECTIONS OF THE SPECIFICATIONS.
- FLOOR LEVELS TO BE SPECIFIED ON SITE WITH REFERENCE TO LEVELS ON THE SITE IN CONSULTATION WITH BUILDING DESIGN DRAWINGS.
- FOR DOOR AND WINDOW SCHEDULES REFER DRAWING NO. _____ (ONLY IF APPLICABLE).
- FOR ROOM FINISH SCHEDULES REFER DRAWING NO. _____ (ONLY IF APPLICABLE).
- RAIN WATER DRAIN PIPES OR SLEEVES THROUGH BEAMS AND CURBING TO BE INSTALLED WHILE CASTING AS PER THE POSITIONS SHOWN.
- FOR DIMENSIONS, LOCATIONS AND DETAILS OF ALL STRUCTURAL MEMBERS REFER STRUCTURAL DRAWINGS.
- DIMENSIONS ON ALL ELEVATIONS AND SECTIONS SHOWN ON BUILDING DESIGN DRAWINGS ARE SHOWN AS TOP OF UNFINISHED FLOOR LEVEL, UNLESS OTHERWISE MENTIONED.
- ALL DRAWINGS SHALL BE READ IN CONJUNCTION WITH ALL OTHER CONSULTANT DRAWINGS, TOGETHER WITH THE SPECIFICATIONS, DISCREPANCIES AND / OR AMBIGUITIES, IF ANY, SHALL BE BROUGHT TO THE NOTICE OF IN AND CLARIFICATION SHALL BE MADE PRIOR TO EXECUTION. IN'S DECISION IN THIS REGARD SHALL BE FINAL AND BINDING.
- THE CONTRACTOR SHALL COORDINATE ALL MECHANICAL, ELECTRICAL, PLUMBING, FIRE PROTECTION, ELECTRICAL STRUCTURAL AND BUILDING DESIGN DRAWINGS.
- NOTES APPEARING ON VARIOUS DRAWINGS FOR DIFFERENT SYSTEMS AND MATERIAL SHEET SHALL BE REVIEWED AND NOTES ON ANY ONE DRAWING SHALL BE APPLIED TO RELATED DRAWINGS AND DETAILS.

LIGHT POLE NOTES:

- LIGHTING POLE IS GRP TYPE ONLY.
- FINISHING OF POLE FOUNDATION SHOULD BE FLUSHED TO LEVEL OF ROAD/PAVEMENT/WHATEVER AS REQUIRED BY LANDSCAPE DESIGNER AND MOOK UP SHOULD BE DONE BEFORE FINALIZATION.
- POLE SHOULD BE CAPABLE OF WITHSTANDING MINIMUM WIND AT 180 KMPH.
- CAP OR BRACKET SHOULD BE PROPERLY MATCH WITH POLE. DIAMETER OF CAP AND TOP PART OF SHOULD BE SAME.
- BRACKET SHOULD HAVE AT 10 DEG ALIGNMENT AS PER TYPICAL DETAIL SHOWN.
- JUNCTION BOX SHOULD BE WITH PROPER RESERVE GINET AND WATER RESIST.
- JUNCTION BOX SHOULD BE MINIMUM 100MM ABOVE FROM GROUND LEVEL.
- DOOR OF JUNCTION BOX SHOULD BE WITH DOOR CHAIN.
- JUNCTION BOX SHOULD BE FLUSHED WITH LIGHT POLE (WITH LIGHT POLE).
- POLE SHOULD BE EARTHED PROPERLY BY COIL EARTHING AS PER TYPICAL DETAIL SHOWN.
- 2 NOS 8mm DIA. PIPE SHOULD BE SHOWN FROM GROUND LEVEL TO JUNCTION BOX FOR CABLE LAYING.
- TERMINATION OF CABLE DETAIL OF JB WITH MCB TO BE SHOWN IN SHOP DRAWING BY CONTRACTOR AND WILL BE PART OF POLE.
- NAME SHOULD BE AS PER APPROVED TENDER MAKE.
- LIGHT FIXTURE SHOULD BE TYPE DETAIL OF LIGHT FIXTURE SHOULD BE SHARED BY CONTRACTOR BEFORE PROCEEDING FINALIZATION FOR APPROVAL.
- NOOK OF THIS POLE SHOULD BE DONE BEFORE FINAL APPROVAL WITH IN 3 OPTIONS.

Rev	Purpose of Issue	Date	Author

TENDER DRAWING

Key Plan

Project : Sanakar Kendra Plaza

Client : SRFDCI

LDG.png

Design Consultant :

IN DESIGN STUDIO
 IN DESIGN STUDIO
 7/172, Hiranagar, Corporation Road, Sahibwala, Ahmedabad-380015
 Phone: +91 79 44128875 / 7171 72 Fax: +91 79 44128875
 email: info@indesignstudio.com, web: www.indesignstudio.com
 Design, MEP Engineering, Interiors, Landscapes, Motion Design, P&ID, Model Planning, Vision & Regional Planning, Visualization & Research

IN Project no: _____
 Project Name: _____
 Building Name: _____
 Drawing Title: _____

TYPICAL DETAILS LAYOUT

Original Scale	Drawn By	Checked By	Authorised By	Scale
1:100				A1
	Date: 16.12.2020	Date: 16.12.2020	Date: 16.12.2020	
				Rev: R0

SKP_E_TYP_101